THE PALMS

AT OLD PONTE VEDRA

A COASTAL NEIGHBORHOOD WITH ARCHITECTURAL ELEGANCE

LUXURY HOMES
by MARCUS MEIDE

Hatteras

5 BEDROOM // 5 BATH // 3,872 SQFT // 56'-0" X 87'-5"

1st FIRST FLOOR PLAN

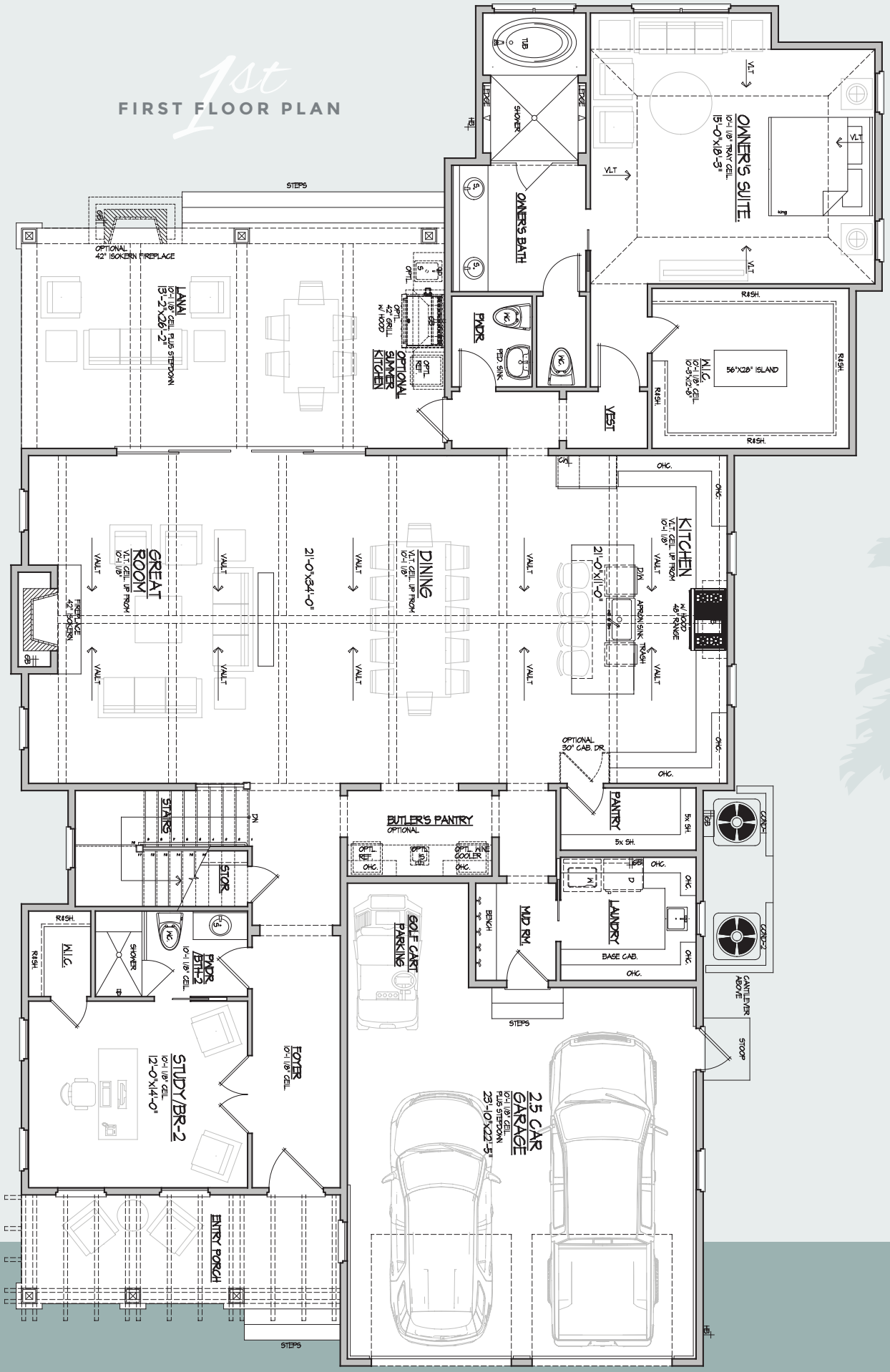

2nd SECOND FLOOR PLAN

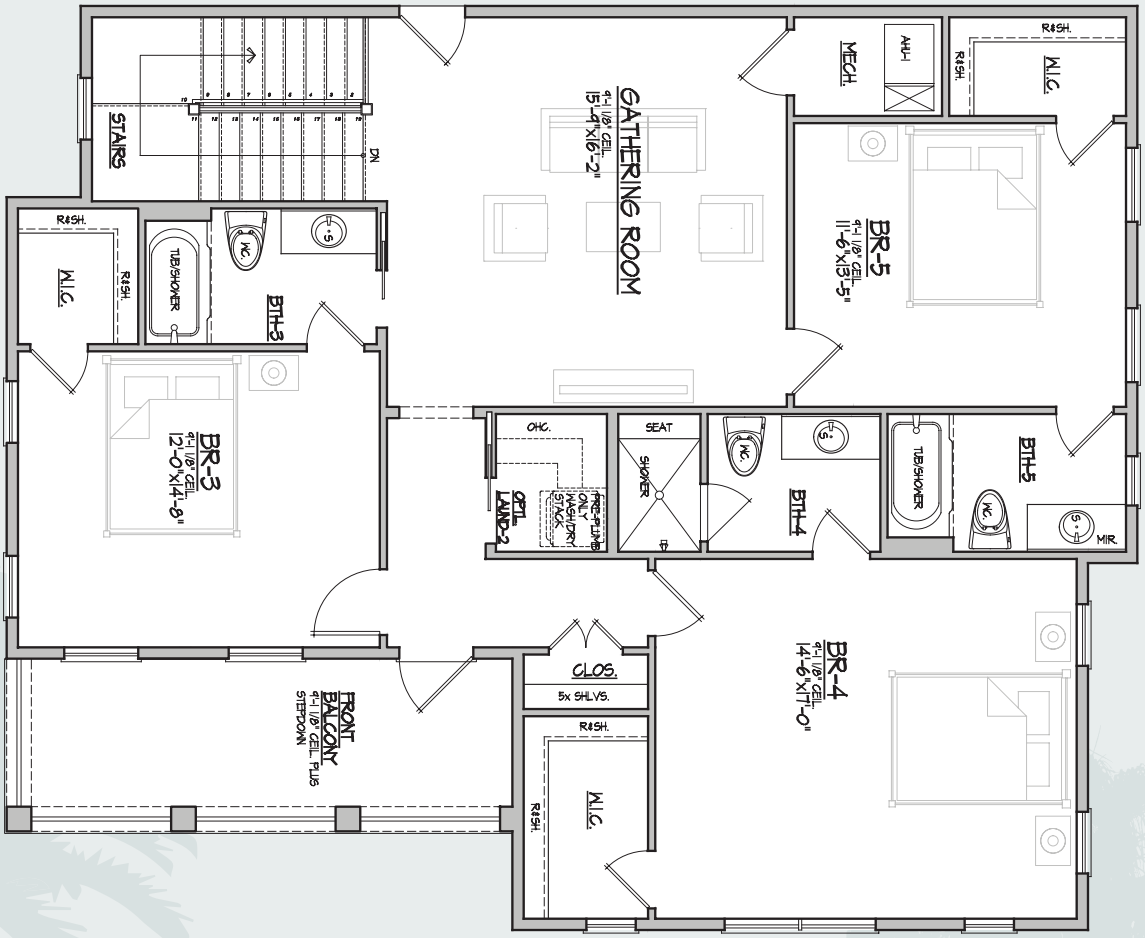

THE PALMS
AT OLD PONTE VEDRA

Hatteras

5 BEDROOM // 5 BATH // 3,872 SQFT // 56'-0" X 87'-5"

Hatteras

5 BEDROOM // 5 BATH // 3,872 SQFT // 56'-0" X 87'-5"

THE PALMS
AT OLD PONTE VEDRA

LUXURY HOMES
by MARCUS MEIDE

LIC: #CGC1521832

EQUAL HOUSING OPPORTUNITY